

Patient report

Bio-Rad DATE: 03/29/2019
D-10 TIME: 12:33 PM
S/N: #DJ4I016123 Software version: 4.20-2
Sample ID: 10468879
Injection date 03/29/2019 12:21 PM
Injection #: 6 Method: HbA1c
Rack #: --- Rack position: 4

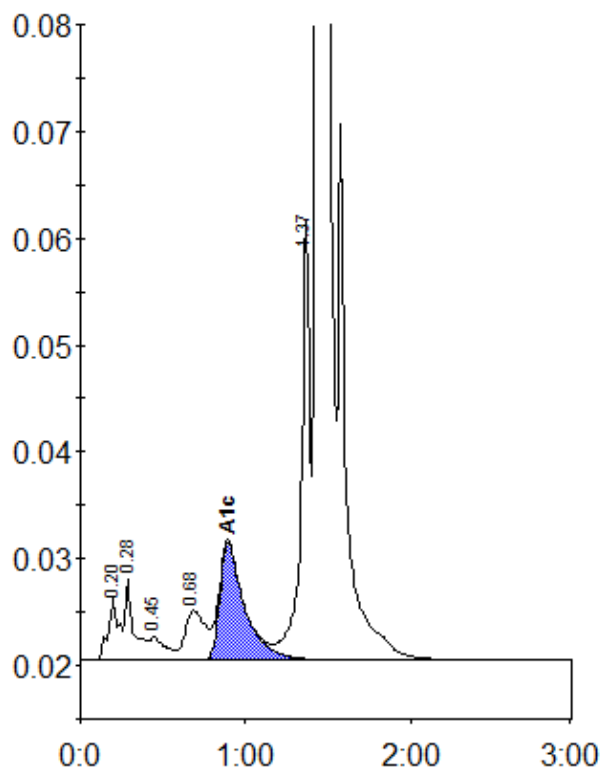

Peak table - ID: 10468879

Peak	R.time	Height	Area	Area %
A1a	0.20	5861	26429	1.0
A1b	0.28	7633	28287	1.0
F	0.45	2140	14450	0.5
LA1c/CHb-1	0.68	4615	40102	1.4
A1c	0.89	10978	115052	5.8
P3	1.37	41131	153436	5.5
A0	1.43	766177	2399800	86.4
Total Area:		2777557		

Concentration:	%
A1c	5.8